

The Amplitude

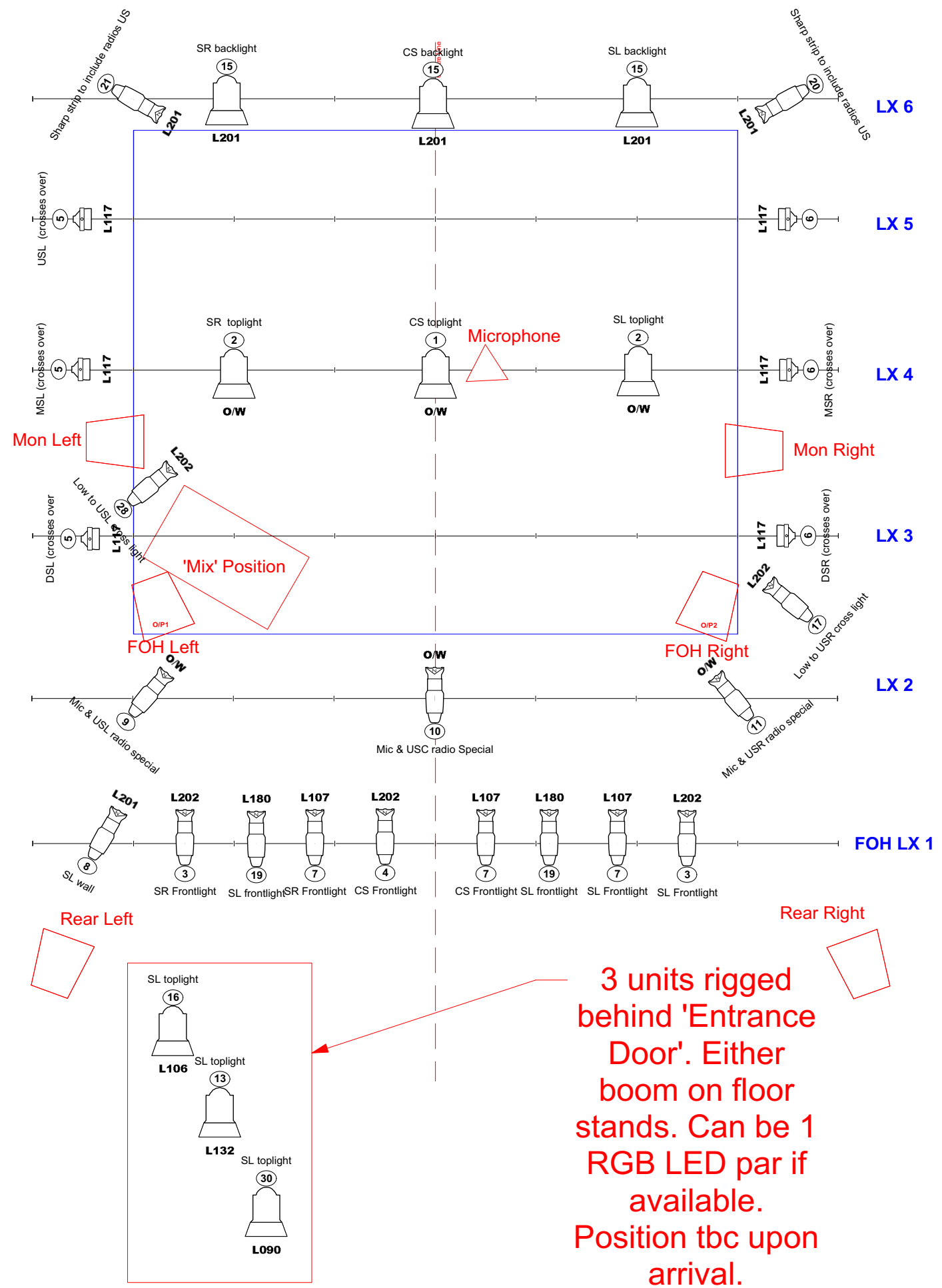

Lantern Key

- 750w 25/50 Degree Zoom Profile (or similar)
- 750w 50 Degree Profile (or similar)
- 1kw Fresnel with Band Doors
- Par can or S4 par

Houseb lights channel 24
#132 or #119 frost is required for all profiles

VERSION
2

The Amplitude Generic Venue Plan

LIGHTING LAYOUT

Choreographer: **Gabi Reuter**
 Sound Designer: **Matef Kuhlmeij**
 Lighting Designer: **Benjamin Schalike**
 Producer: **Jim Hendley / Dance 4**
 Re-lighter: **Steph Bartle**
 (stephaniebartle@live.co.uk)

Scale: 1:50 @ A3	Date: 06/10/16	Drwn: SB
------------------	----------------	----------